Main Office: 667 Bayan Luma 5 Imus City, Cavite
Contact Number: 09075029643
E-mail Address:
humanitynews@yahoo.com

HUMANITY NEWS

Annex Office: 24 Sayas St. Sabutan, Silang, Cavite

our website:
www.humanitynewsph.com

MPTC GEARS UP FOR INCREASED UNDAS TRAFFIC

Motorists are advised to plan their trips and expect increased traffic volume across major expressways during the Undas period.

Metro Pacific Tollways Corporation (MPTC) will implement its "Biyaheng Arangkada" program from October 29 to November 3, 2026, across its expressway network: NLEX, SCTEX, NLEX Connector, CAVITEX, CALAX, and CCLEX in Cebu. The program aims to support traffic management, road safety, and motorists' travel needs during the peak travel period.

The program is being implemented on SCTEX in partnership with the Bases Conversion and Development Authority (BCDA), and on CAVITEX in partnership with the Philippine Reclamation Authority (PRA) through PEA Tollway Corporation (PEATC).

Traffic volume across MPTC's expressways is projected to increase by around 5% overall, with an average increase of 12% expected during the peak travel days of October 30 and 31.

On NLEX and SCTEX, outbound traffic is expected to peak from Friday afternoon through Saturday afternoon, while return traffic is expected from late afternoon on November 2 through the early morning of November 3. CAVITEX and CALAX are expected to experience high traffic volumes on the afternoon of October 30 and the morning of November 3.

To help manage the anticipated traffic surge, MPTC will mobilize approximately 2,000 traffic, toll, security, incident response, technology, and support personnel, round the clock, across its expressways. Traffic operations teams will work closely with the Philippine National Police (PNP), local government units (LGUs), and other government agencies throughout the period.

Motorist assistance and services

Motorist assistance and services under "Biyaheng Arangkada" include:

☐24/7 customer assistance through the customer service hotline 1-35000 and MPT DriveHub app.

☐Medical assistance from standby teams at designated locations across the expressways.

☐Free towing to the nearest exit for Class 1 vehicles, including Class 1M vehicles on CCLEX, from 6:00 a.m. on October 30 to 6:00 a.m. on November 3.

☐Free 24/7 basic mechanical services at select NLEX and SCTEX Rest and Refuel Stations and toll plazas along CAVITEX and CALAX.

☐EV charging stations at select NLEX Rest and Refuel Stations.

☐Free Wi-Fi at select NLEX Rest and Refuel Stations, in partnership with Smart.

☐Free bottled water at roadside assistance stations, courtesy of Maynilad.

Roadworks, lane closures, and maintenance activities will be suspended from October 29 to November 3, except for emergency safety repairs. Traffic teams and marshals will monitor conditions and implement measures as needed.

Plan ahead for smoother travel

Motorists are encouraged to plan their routes ahead of time. NLEX Connector offers an alternative route between western Metro Manila and destinations in Northern and Central Luzon, while access from Mindanao Avenue provides another connection to the NLEX mainline for motorists from eastern Metro Manila. In the south, CAVITEX C5 Link connects C5 Road in Taguig to CAVITEX, providing access to Parañaque, Las Piñas, Bacoor, and Kawit. CALAX connects Cavite and Laguna, with its operational stretch running from Mamplasan in Biñan, Laguna, to Governor's Drive in General Trias, Cavite.

Before traveling, motorists should ensure their RFIDs are properly installed and sufficiently funded. They can reload through the MPT DriveHub app using e-wallets and other online payment platforms, or at customer service centers along the expressways. Motorists should also observe speed limits and traffic regulations, take breaks when needed, and check official expressway social media pages and the MPT DriveHub app for traffic updates and advisories.

The "Biyaheng Arangkada" program is supported by MVP Group companies PLDT-Smart and Maynilad, as well as partners Wilcon Depot and The Philippine STAR.

Expanding expressway connectivity

MPTC continues to expand its expressway network. The upcoming opening of NLEX-C5 Northlink Segment 8.2 Section 1A, connecting NLEX Mindanao Toll Plaza to Quirino Highway, will provide an additional access route to NLEX, with onward connections via NLEX Connector toward Manila and via NLEX and SCTEX to destinations across Central Luzon and Northern Luzon.

In the south, the full alignment of Cavite-Laguna Expressway (CALAX) is nearing completion , while the planned opening of the CAVITEX-CALAX Link (CCLink) will directly connect CAVITEX and CALAX. Together, these projects are expected to support regional mobility and provide motorists with more route options.

###





A single drop of blood can make a huge difference
Be a part of our Blood Donation Campaign on November 10, 2026 10am to 3pm at the 3rd Level, SM Cinema Lobby.
Let's come together and save lives.

PGC BRINGS HEALTHCARE SERVICES WITHIN REACH IN IMUS



The Provincial Government of Cavite brought medical assistance to Barangay Malagasang II-A, Imus City, on October 17, 2026, benefiting 835 patients.

Medical practitioners from Imus City Health Office provided 682 medical consultations and conducted 31 electrocardiogram (ECG) examinations, while 122 residents availed fasting blood sugar (FBS) testing administered by personnel from the Office of the Provincial Government (OPG). To complement these services, PGC provided free medicines to beneficiaries, helping ease their healthcare expenses and ensuring continued access to essential medical support.

Through this health initiative, Provincial Government of Cavite continues to bring vital government services directly to local communities, strengthening its commitment to accessible healthcare and the well-being of every Caviteño. -- OPIO

HUMANITY NEWS
TOWARDS THE FRIENDSHIP OF CITIZENRY
Vol. X No.49 November 2-8, 2026 10.00 ISSN No.: 2672-3034



PBBM leads inauguration of NLEX-C5 Northlink section ahead of Undas





PBBM appoints new SSS chief; former chief moves to DICT

Story on p. 2



P10K Educational Assistance, ipinamahagi sa bawat estudyante ng Kolehiyo ng Lungsod ng Dasmariñas

BACOOR, NATATANGING LUNGSOD SA CAVITE NA PINARANGALAN NG CIVIL SERVICE COMMISSION



NAIC MAYOR ROMMEL MAGBITANG KINILALA SA SUBAYBAYANI AWARDS 2026



FINANCIAL AND MEDICAL ASSISTANCE

Story on p. 7



PGC'S MEDICAL AND DENTAL MISSION BRINGS HOPE TO BRGY. SAN FRANCISCO I RESIDENTS.



The Provincial Government of Cavite (PGC), through the Office of the Provincial Governor and in collaboration with the Office of the Provincial Health Officer, successfully conducted a community-wide medical and dental mission on October 2, 2026 in Brgy. San Francisco I, City of Dasmariñas, delivering vital healthcare services to a total of 503 patients.

The OPHO medical professionals provided healthcare services to the community, catering 394 patients for medical consultations and 48 for dental extraction.

Likewise, the OPG-MDM team performed the diagnostic tests, completing 43 Fasting Blood Sugar (FBS) tests and 18 Electrocardiograms (ECG), creating a safe and secure health path to all residents. They also distributed available medicines and vitamin supplements prescribed to the patients.

New ALS Building - Julian Felipe Elementary School



Bukas na ang bagong Alternative Learning System Buiilding sa Julian Felipe Elementary School!

Ang ALS ay programa ng Department of Education na layuning magbigay ng pagkakataon sa edukasyon para sa mga out of school youth at sa mga hindi nakapagtapos ng pag-aaral.

Dahil naniniwala tayo na hindi hadlang ang edad para maabot ang mga pangarap, mahalaga ang ALS upang mabigyan ang bawat isa ng pagkakataong matuto, makapagtapos, at magkaroon ng mas magandang oportunidad sa buhay.

Sa inisyatiba ng City Government of Cavite sa pangunguna ni Mayor Denver Chua, Vice Mayor Raleigh Rusit, at buong konseho, naipagawa ang bagong ALS building sa Julian Felipe Elementary School upang magkaroon ang ating mga ALS learners ng mas maganda, komportable, at maayos na lugar para sa kanilang pag aaral.

Mensahe ng ating alkalde para sa lahat ng mga nagnanais manumbalik sa pag-aaral, "Sa Cavite City, hindi hadlang ang edad para matuto, mangarap, at magtagumpay. Dahil dito sa ating lungsod, WALANG MAIIWAN!"

MGA KOREAN PASTOR BUMISITA AT NAMAHAGI NG REGALO SA DASMARIÑAS CITY JAIL MALE DORM!



DASMARIÑAS CITY — Bumisita at personal na namahagi ng mga regalo sa Dasmariñas City Jail Male Dorm ang mga kinatawan ng Se Han Holiness Church na pinangunahan nina Rev. Jacob No at Rev. Lim Jaesung ng Jaldeneun Church, Korea.

Masayang tinanggap ng Dasmariñas City Jail Male Dorm sa pamumuno ni JSUPT FERDINAND G MALABO ang mga pagbisita at isinaga-

con.on p.4

PBBM appoints new SSS chief; former chief moves to DICT

CALAMBA CITY, Laguna-— President Ferdinand R. Marcos Jr. on Friday has appointed finance and investment veteran Victor Alfonso A. Limlingan as the new President and Chief Executive Officer of the Social Security System (SSS).

Limlingan succeeded Robert Joseph Montes de Claro, who was appointed Secretary of the Department of Information and Communications Technology (DICT).

As SSS chief, Limlingan said he will prioritize expanding member loan programs, improve the investment portfolio's risk-adjusted returns, and relaunch the Pension Booster Program.

Before his appointment, Limlingan served as an SSS commissioner representing employers, where he chaired the Risk Management and Actuary Committee and served on the Investment, Contribution and Collection, and Corporate Governance committees.

He is managing director of Regina Capital Development Corp. and previously served on the board of the Development Bank of the Philippines, chairing its Risk Oversight Committee. He also worked on financial-recovery initiatives for small enterprises as senior vice president at Small Business Corp.

Limlingan holds an MBA from Northwestern University's Kellogg School of Management, is a Chartered Financial Analyst, and earned his bachelor's degree from the Ateneo de Manila University. (TKT)

SSS Photo: Department of Finance Secretary Frederick D. Go (left) administers the oath of office to newly appointed Social Security System (SSS) President and Chief Executive Officer (PCEO) Victor Alfonso A. Limlingan (right) during the oath-taking ceremony at the Department of Finance.

Humanity news publication is an English/Filipino Weekly Published every Monday Province of Cavite

HUMANITY NEWS — TOWARDS THE FRIENDSHIP OF CITIZERY

Main Office:
667 Bayan Luma 5 Imus City, Cavite
Contact Number:
09497849109/09075029643
E-mail Address:
humanitynews@yahoo.com

our website:
www.humanitynewsph.com

AURELIO P. BAUTISTA
PUBLISHER/EDITOR-IN-CHIEF

LEXTER LUMAS BAGAPORO
BUSINESS MANAGER

VER C. BAUTISTA
EXECUTIVE OFFICER

KRISTEL. LUMAS
LAY-OUT ARTIST

ANTHONY LUMAS
ACCOUNT EXECUTIVE

All Rights Reserved: No part of this publication may be copied or reproduced or transmitted nor translated in any form for commercial purpose without prior written permission from the publisher and its writers/ columnist.

Note: All news articles by the writers are entirely their own and do not reflect the opinion of the Publisher, Management and Editor of this Publication.

MEMBER:
PRIME ALLIANCE OF PUBLISHERS, EDITORS, & REPORTERS of the Philippines Inc.

Subscription Rates: 1 year 52 Issues = Php 520.00
Legal Notices: 1 col. Per cm. rates = Php 160.00
Advertisement Rate: Per column = Php 200.00

REPUBLIC OF THE PHILIPPINES
FOURTH JUDICIAL REGION
REGIONAL TRIAL COURT
OFFICE OF THE CLERK OF COURT
NAIC, CAVITE
rtc1nacocc@judiciary.gov.ph
0915-620-0438

HOME DEVELOPMENT MUTUAL FUND (PAG-IBIG FUND),
Mortgagee,

FNC 2023-388

For: Extra-Judicial Foreclosure of Real Estate Mortgage under Act 3135, as amended by Act 4118

-versus-

MARIO LOPEZ BAUTISTA married to FE MARIÑAS BAUTISTA
x----------x

NOTICE OF EXTRA-JUDICIAL SALE

Upon Extra-judicial foreclosure sale under Act 3135, as Amended by Act No. 4118, filed by Mortgagee, **HOME DEVELOPMENT MUTUAL FUND (PAG-IBIG FUND),** a government financial institution duly organized and existing under and by virtue of Republic Act No. 9679 with principal office and place of business at The Petron Mega Plaza Building, No. 358 Sen. Gil Puyat Avenue, Makati City, pursuant to the terms and conditions of the Loan and Mortgage Agreement ("MORTGAGE") executed and notarized on November 17, 2017 Mortgagor, **MARIO LOPEZ BAUTISTA married to FE MARIÑAS BAUTISTA**, both of legal age, Filipino citizen, with postal residence and postal address at PUROK MANSANAS ST., BRGY. SABANG, NAIC, CAVITE, in favor of the Mortgagee, over a real estate property including improvements thereon, described in and covered by **TRANSFER CERTIFICATE OF TITLE No. 057-2018012030** of the Registry of Deeds for Province of Cavite, in order to satisfy the outstanding loan obligation of the Mortgagors in the amount of **FOUR HUNDRED FORTY NINE THOUSAND FIVE HUNDRED TWENTY ONE PESOS & 13/100 (P449,521.13)** inclusive of interest, penalties and other charges, as of March 31, 2023, the undersigned Clerk of Court & Ex-Officio Sheriff of the Regional Trial Court of Cavite thru his deputy, Janelle V. Lagadon, will sell at public auction **November 10,2026 at 9:00 o'clock in the morning** or soon thereafter, at the Office of the Ex-Officio Sheriff at the Hall of Justice formerly Mayor Macario B. Pena Memorial Hall, Naic, Cavite, to the highest bidder, for Cash or Manager's Check and in Philippine Currency, the following property with all its improvements thereon, to wit:

TRANSFER CERTIFICATE OF TITLE NO.057-2018012030
Registry of Deeds for Province of Cavite

IT IS HEREBY CERTIFIED that certain land situated in SABANG (FORMERLY TIMALAN), NAIC, CAVITE, LUZON, bounded and described as follows:
LOT NO:2 BLOCK NO:19 PLAN NO:PCS-04-030597
PORTION OF: CONS. SUBD. OF LOTS 2935 AND 2936, FLS-986-D (NAIC ESTATE) (VS-04-000597)
LOCATION: SABANG (FORMERLY TIMALAN), NAIC, CAVITE, LUZON (Continued on next page)
TECHNICAL DESCRIPTION (Continued from page 1)

BOUNDARIES:

LINE	DIRECTION	ADJOINING LOT (S)
1-2	NE	LOT 1, BLOCK BLK 19, PCS-04-030597
2-3	SE	ROAD LOT 4, PCS-04-030597
3-4	SW	LOT 3, BLOCK BLK 19, PCS-04- 030597
4-1	NW	LOT 53, BLOCK BLK 19, PCS-04- 030597

THE POINT: MON. NO. 17, NAIC ESTATE, PROVINCE OF CAVITE

LINE	BEARING	DISTANCE
TO CORNER 1	S. 43° 23' E	2680.28 M.
1-2	S. 29° 26' E	8.00 M.
2-3	S. 60° 34' W	3.50 M.
3-4	N. 29° 26' W	8.00 M.
4-1	N. 60° 34' E	3.50 M.

AREA: TWENTY EIGHT SQUARE METERS (28), MORE OR LESS

In the event the public auction should not take place on the said date, it shall be held on **November 17,2026** without further notice.

Prospective bidders or buyers are hereby enjoined to investigate and verify for themselves the **TRANSFER CERTIFICATE OF TITLE NO. 057-2018012030** encumbrances thereon, if any there be.

All sealed bids must be submitted to the undersigned on the above stated time and date.

Naic, Cavite, Philippines**, October 2, 2026.**

JANELLE V. LAGADON, MBA
Sheriff-In Charge

WARNING:
IT IS ABSOLUTELY PROHIBITED TO REMOVE, DEFACE OR DESTROY THIS NOTICE OF SHERIFF'S SALE ON OR BEFORE THE DATE OF THE AUCTION SALE UNDER THE PENALTY OF LAW.

Copy Furnished:

ATTY. AMELY D. AGMATA

c/o POMPEYO P. MAYNIGO
Vision Credit & Collection Services Incorporated
JRDC Building 117 Sen Gil. J. Puyat Ave. Pasay City

MARIO LOPEZ BAUTISTA married to FE MARIÑAS BAUTISTA
PUROK MANSANAS ST., BRGY. SABANG, NAIC, CAVITE
LOT 2 BLK 19 PASINAYA HOMES I SUBDIVISION, SABANG, NAIC, CAVITE

HUMANITY NEWS
OCTOBER 19, 26, & NOVEMBER 2, 2026

FINANCIAL AND MEDICAL ASSISTANCE

Nakapaglaan si Mayor Jon-Jon Ferrer ng kabuuang **₱12 milyon** mula sa pondo ng Pamahalaang Lungsod para sa financial at medical assistance na ipinamahagi natin sa **2,327 GenTriseño**. Layunin ng programang ito na makatulong sa mga gastusin para sa mga pangangailangang medikal, gaya ng laboratory tests at iba pang medical procedures.

P10,000 EDUCATIONAL ASSISTANCE, IPINAMAHAGI SA MGA ESTUDYANTE NG KOLEHIYO NG LUNGSOD NG DASMARIÑAS

May dagdag na suportang pinansiyal para sa kanilang pag-aaral ang 552 mag-aaral ng Kolehiyo ng Lungsod ng Dasmariñas (KLD) matapos makatanggap ng tig-P10,000 sa ilalim ng Tertiary Education Subsidy (TES), Batch 1.1 para sa unang semestre ng Academic Year 2025–2026.

Ang pamamahagi ng tulong ay bahagi ng inisyatiba ng Commission on Higher Education (CHED) sa pamamagitan ng Unified Student Financial Assistance System for Tertiary Education (UniFAST), na naglalayong magbigay ng pinansiyal na suporta sa mga kwalipikadong mag-aaral sa kolehiyo.

Inaasahang makatutulong ang natanggap na subsidiya upang matustusan ang ilan sa mga gastusin ng mga estudyante, gaya ng mga pangangailangan sa paaralan at iba pang bayarin na may kaugnayan sa kanilang pag-aaral.

Sa gitna ng patuloy na pagtaas ng mga gastusin sa edukasyon, mahalaga ang mga ganitong programa upang maibsan ang pinansiyal na pasanin ng mga pamilya at mabigyan ang mga kabataan ng mas malaking pagkakataong maipagpatuloy ang kanilang pag-aaral.

Patuloy na nagsisilbing mahalagang hakbang ang mga programang pang-edukasyon tulad ng TES sa pagsusulong ng mas malawak na access sa mataas na edukasyon at sa paghubog ng mas magandang kinabukasan para sa mga mag-aaral.

UGNAYAN SA BARANGAY: BOTE PLASTIC PALIT BIGAS PROGRAM



Patuloy na isinusulong ni Mayor Gemma Lubigan ang pangangalaga sa ating kapaligiran kasabay ng pagtulong sa ating mga kababayan sa pamamagitan ng Bote Plastic Palit Bigas Program, na isinagawa sa Sunshineville Package 4, Barangay Cabuco. Sa sama-samang pagkilos at pantay na pagkakataong makilahok, makakamit natin ang isang malinis at maayos na komunidad para sa bawat Treceño.

Republic of the Philippines
Fourth Judicial Region
Regional Trial Court of Cavite
Office of the Clerk of Court & Ex-Officio Sheriff
New Justice Hall, J.P. Rizal Avenue, Kaybagal South, Tagaytay City
Email Address: rtc1tgtocc@judiciary.gov.ph
Contact Nos. 09676699985/ (046) 419-0464

GERIBERT S. DURAN,
Petitioner/Mortgagee,

EJF NO. TG-26-095
IN RE: PETITION FOR EXTRA-JUDICIAL FORECLOSURE OF REAL ESTATE MORTGAGE UNDER REPUBLIC ACT NO. 3135, AS AMENDED,
-versus-

ROSEANNE N. SINGH,
Respondent/Mortgagor.
x----------x

NOTICE OF EXTRA-JUDICIAL SALE

Upon extra-judicial petition for sale under Act 3135, as amended by Act No. 4118, filed by mortgagee, **GERIBERT S. DURAN**, of legal age, Filipino, single, with residence and postal address at 1B Centennial Road corner Pagasa III, Imus City, Cavite, pursuant to the terms and conditions of Deed of Real Estate Mortgage executed and notarized on October 20, 2023, by mortgagor **ROSEANNE N. SINGH,** married to KULBIR SINGH, both of legal age, Filipinos, and with postal address at (1) Purok 38, Guinhawa Street South, Tagaytay City, represented by Attorney-in-Fact, Roseanne N. Singh, per Special Power of Attorney executed and notarized on October 15,2023, in favor of the mortgagee, over real estate property including improvements thereon, described in and covered by **TRANSFER CERTIFICATE OF TITLE NO. 076- 2011000409** of the Registry of Deeds for Tagaytay City, in order to satisfy the outstanding loan obligations of the mortgagors in the amount of **FOUR MILLION THREE HUNDRED FORTY ONE THOUSAND PESOS (Php4,341,000.00)**, as of June 22, 2026, the undersigned Clerk of Court & Ex- Officio Sheriff of the Regional Trial Court of Cavite, thru her deputy, John Elijah S. Espinosa, will sell at public auction on **December 9, 2026 at 10:00 o'clock in the morning** or soon thereafter, at the New Hall of Justice of Tagaytay City, to the highest bidder, for Cash or Manager's Check and in Philippine Currency, the following property with all its improvements thereon, to wit

Transfer Certificate of Title
No. 076-2011000409

IT IS HEREBY CERTIFIED that certain land situated in BARRIO OF GUINHAWA CITY OF TGAYATAY PROVINCE OF CAVITE ISLAND OF LUZON, more particularly bounded and described as follows:

A PARCEL OF LAND (LOT 2 OF THE CONSOLIDATION SUBDIVISION PLAN (LRA) PCS-375-2 APPROVED AS A NON-SUBDIVISION PROJECT, BEING A PORTION OF THE CONSOLIDATION OF LOT 5836-E-1, & LOT 5836-E-2, PSD-04-201355., L.R.C. RECORD NO. F. PAT.), SITUATED IN BARRIO OF GUINHAWA CITY OF (Continued on next page)

is registered in accordance with the provision of Section 103 of the Property Registration Decree in the name of
Owner: ROSEANNE SINGH, MARRIED TO KULBIR SINGH, FILIPINO
Address: BARRIO GUINHAWA, TAGAYTAY

subject to the provisions of the said Property Registration Decree and the Public Land Act, as well as to those of the Mining Laws, if the land is mineral, and subject, further, to such conditions contained in the original title as may be subsisting.

IT IS FURTHER CERTIFIED that said land was originally registered as follows:

Patent Type: **Original RD:** TAGAYTAY CITY
Patent Date: **OCT Date:** 07 14 2003
Under Act No.: FREE **OCT No.:**
Volume No.: **Page No.**: 65
Original Owner:

This certificate is a transfer from TRANSFER CERTIFICATE OF TITLE T-19749; 2010002801 (TOTALLY CANCELLED) by virtue hereof in so far as the above-described land is concerned.

Entered at Tagaytay City, the 15th day of DECEMBER 2010 at 03:08pm. Philippines on

ATTY. ROBERTO B. SALCEDO
Register of Deeds Tagaytay City

TCT No.: 076-2011000409
Page No.: 2

TECHNICAL DESCRIPTION (Continued from page 1)

TAGAYATAY PROVINCE OF CAVITE ISLAND OF LUZON. BOUNDED ON THE NE; ALONG POINT 1-2 BY LOT 3; ON THE SE., & SW., POINTS 2 TO 4 BY LOT 1, BOTH OF THE CONSOLIDATION-SUBDIVISION PLAN; AND ON THE NW., POINTS 4 TO 1 BY LOT 5836-D, (LRA) PSD-386915 (EXISTING CONCRETE ROAD).
BEGINNING AT A POINT MARKED "1" ON PLAN, BEING S. 84 DEG. 17'W., 862.19 M. FROM BLLM NO. 1, CAD 355, TAGAYTAY CADASTRE.
THENCE S. 18 DEG. 20' E., 24.06 M. TO POINT 2;
THENCE S. 70 DEG. 04' W., 8.00 M. TO POINT 3;
THENCE N. 18 DEG. 20' W., 24.06 M. TO POINT 4;
THENCE N. 70 DEG. 04' E., 8.00 M. TO POINT OF BEGINNING; CONTAINING AN AREA OF ONE HUNDRED NINETY TWO (192) SQUARE METERS, MORE OR LESS. ALL POINT REFERRED TO ARE INDICATED ON THE PLAN AND MARKED ON THE GROUND BY P.S. CYL. CONC. MONS 15 X 60 CM., BEARINGS TRUE;
DATE OF ORIGINAL SURVEY: JAN. 12, 1964 JAN. 24, 1968 AND THAT OF THE SUBDIVISION SURVEY, EXECUTED BY ANTONIO P. BELTRAN GEODETIC ENGINEER, ON JULY 5, 2010. AND WAS APPROVED ON SEPTEMBER 9, 2010.

is registered in accordance with the provision of the Section 103 of the Property Registration Decree in the name of

Owner: **ROSEANNE SINGH, married to KULBIR SINGH,** FILIPINO
Address: BARRIO GUINHAWA, TAGAYTAY CITY

In the event the public auction should not take place on the said date, it shall be held on December 16, 2026 without further notice.

Prospective bidders or buyers are hereby enjoined to investigate and verify for themselves the **TRANSFER CERTIFICATE OF TITLE NO. 076- 2011000409** the encumbrances thereon, if any there be.

All sealed bids must be submitted to the undersigned on the above-stated time and date.

Tagaytay City, Philippines, **September 21, 2026.**

ATTY. VARBRA ANN A. VARIAS-DIMAYUGA
Clerk of Court & Ex-Officio Sheriff

JOHN ELIJAH S. ESPINOSA
Sheriff-in-Charge

WARNING:
IT IS ABSOLUTELY PROHIBITED TO REMOVE, DEFACE OR DESTROY THIS NOTICE OF EXTRA-JUDICIAL SALE ON OR BEFORE THE DATE OF THE AUCTION SALE UNDER THE PENALTY OF LAW

Copy furnished:

GERIBERT S. DURAN
Mortgagee
1B Centennial Road corner Pagasa III, Imus City, Cavite

ATTY. SIMON D. VICTA
Counsel of the Mortgagee
No. 16 Purok I, Sta. Isabel, Kawit, Cavite

ROSEANNE N. SINGH
Mortgagor
(1) Purok 38 Guinhawa Street South, Tagaytay City

HUMANITY NEWS
OCTOBER 19, 26, & NOVEMBER 2, 2026

DEED OF EXTRAJUDICIAL SETTLEMENT OF ESTATE

NOTICE is hereby given that the estate of the late **LESLIE BOLALIN SAGUN**, who died intestate on November 23, 2025 at Imus City, Cavite, without Will or Testament, and without any outstanding debts in favor of any perosn or entity, the said deceased left two properties located at General Trias, Cavite, covered by Transfer Certificate of Title No. T-1257889, of the Register of Deeds for the Province of Cavite containing an area of Seventy One (71) square meters, and at Tagaytay City, Cavite, covered by Transfer Certificate of Title No. 076-2017001192, of the Register of Deeds for Tagaytay City, containing an area of Two Hundred Forty Six (246) square meters, and was Extra-Judicially Settled among the legal heirs, executed on 14th day of October 2026 and ratified before Notary Public Atty. Ma. Cristina N. Rafol-Munar, under Doc. No. 497, Page No. 101, Book No. I, Series of 2026.

HUMANITY NEWS
OCTOBER 19, 26, & NOVEMBER 2, 2026

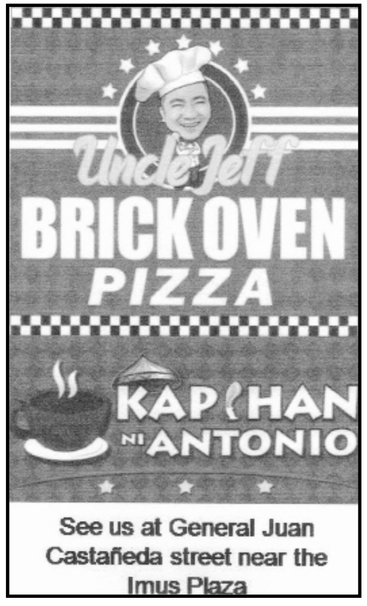

PBBM LEADS INAUGURATION OF NLEX-C5 NORTHLINK SECTION AHEAD OF UNDAS



President Ferdinand R. Marcos Jr. led the final inspection and opening of NLEX-C5 Northlink Segment 8.2 Section 1A, on Thursday, October 29, ahead of the anticipated Undas traffic surge. This 2-kilometer section of Segment 8.2 connects Quirino Highway in Quezon City to NLEX Mindanao Toll Plaza in Valenzuela City.

President Marcos Jr. was joined during the inspection and inauguration by Transportation Secretary Vince Dizon, Public Works Secretary Giovanni Lopez, DOTr Senior Undersecretary Mark Steven Pastor, TRB Executive Director Jayart Tugade, MPTC President and CEO Gilbert Santa Maria, NLEX Corporation President and General Manager Luis Reñon, Valenzuela City Mayor Wes Gatchalian, Valenzuela City 1st District Representative Kenneth Gatchalian, and Quezon City 6th District Representative Marivic Co-Pilar.

The newly opened section is expected to help ease congestion along Mindanao Avenue and Quirino Highway while improving travel time, safety, and convenience, especially during peak travel period, such as Undas.

Motorists from Quirino Highway can now directly access the NLEX Connector for trips to Manila, the University Belt, and nearby cities, providing an alternative route to EDSA. Those heading north can use the new section to reach the NLEX Mindanao Toll Plaza and access the NLEX mainline toward Central Luzon, with connections to the Subic-Clark-Tarlac Expressway (SCTEX) for onward travel to Northern Luzon. The section is expected to serve approximately 11,000 vehicles daily.

Operating 24/7 and accommodating all vehicle classes, the new section will facilitate the movement of people and goods and support transport logistics and economic activity.

Section 1A is part of the 11.3-kilometer NLEX-C5 Northlink Segment 8.2 project, which extends from Mindanao Avenue to C5/C.P. Garcia near Katipunan Avenue. Once completed, the project will further improve connectivity between northern and southern Luzon via the eastern side of Metro Manila.

The NLEX-C5 Northlink is a Public-Private Partnership (PPP) project with the Toll Regulatory Board (TRB) serving as government grantor, and NLEX Corporation, a subsidiary of Metro Pacific Tollways Corporation (MPTC), acting as the private concessionaire.

PR

TRB approves collection of second-tranche toll rates for CAVITEX R1 Expressway Extension

The Toll Regulatory Board (TRB) has approved the collection of the second-tranche toll rates under the approved 2020 and 2023 toll petitions filed by CAVITEX Infrastructure Corporation (CIC) and Philippine Reclamation Authority (PRA) for the CAVITEX R1 Expressway Extension, covering the Zapote, Las Piñas to Kawit, Cavite segment, effective October 28, 2026.

Starting October 28, motorists using the seven-kilometer CAVITEX R1 Extension will be charged P103 for Class 1, P207 for Class 2, and P310 for Class 3 vehicles.

The 2020 and 2023 toll petitions covered periodic toll adjustments due for implementation in 2021 and 2024, respectively. To help cushion the impact on motorists, the approved toll adjustments were divided into two tranches. The first tranche was implemented in October 2025, while the second tranche will be collected starting October 28, 2026.

Serving more than 50,000 motorists daily, the CAVITEX R1 Expressway Extension is a key economic corridor connecting Metro Manila to Cavite and Southern Luzon. Motorists will also experience faster travel time in the Southern Luzon corridor to Metro Manila as CAVITEX will soon connect to CALAX via the CAVITEX-CALAX Link (CCLink).

Measures to support motorists and key sectors

In previous months, various toll relief measures were implemented to support public transportation and the movement of people and goods. These included exemptions for accredited Class 2 public utility buses (PUBs) and public utility vehicles (PUVs), as well as toll rebates for Class 3 vehicles and accredited vehicles transporting agricultural products.

In line with the implementation of the adjusted toll rates, the ABANTE Program, a toll reprieve initiative for public utility vehicle (PUV) operators, will be reactivated effective October 28, 2026. For 60 days from this date, ABANTE-accredited traditional and modern jeepneys, UV Express units, and buses with authorized routes using the CAVITEX R-1 Expressway Extension (Kawit) will be eligible for toll rebates. Meanwhile, the toll rebate for vehicles transporting agricultural products will remain in effect until November 30, 2026, to support the movement of agricultural goods.

Continued investments in CAVITEX

The joint venture partners continue to invest in infrastructure and technology upgrades along CAVITEX, even prior to the approval of toll petitions, including:

- Expansion joint replacement at bridges along the Parañaque segment and Imus Viaduct to improve ride comfort and structural reliability;
- RFID system upgrades and Automatic License Plate Recognition (ALPR) technology to enable faster, more seamless transactions; and
- Pavement rehabilitation in critical portions of the Kawit and Parañaque segments.

These investments, together with the toll adjustment, will support the continued delivery of reliable, safe, and efficient expressway services.

CIC and PRA, and its operator PEA Tollway Corporation (PEATC), reaffirm their commitment to providing infrastructure that strengthens connectivity and economic activity across Southern Luzon. ###

REPUBLIC OF THE PHILIPPINES
FOURTH JUDICIAL REGION
REGIONAL TRIAL COURT
OFFICE OF THE CLERK OF COURT
TRECE MARTIRES CITY

UNIONBANK OF THE PHILIPPINES,
Mortgagee,

-versus- FORECLOSURE CASE NO. F-866-26

ARBYN A. REODIQUE,
Mortgagor.

x----------x

NOTICE OF EXTRA-JUDICIAL SALE

Upon Extra-Judicial Petition for Sale under Act 3135, as amended by Act 4118, filed by Mortgagee, **UNIONBANK OF THE PHILIPPINES** with business address at UnionBank Plaza Building, Meralco Avenue corner Onyx and Sapphire Roads, Ortigas Center, Pasig City against the Mortgagor, **ARBYN A. REODIQUE**, with residence and postal address at 127 Caimito Street, Cembo, Makati City 1214 and collateral address at Lot No. 1, Block 12, Amaia Scapes Trece Martires, Barangay Conchu, Trece Martires City, Cavite, to satisfy the mortgage at 10:00 o'clock in indebtedness which as of August 31, 2026 amounts to **FOUR MILLION NINE HUNDRED FIFTEEN THOUSAND SEVEN HUNDRED TWENTY ONE PESOS and 86/100 (PhP4,915,721.86),** Philippine Currency, inclusive of accrued interests as of said date but exclusive of all other charges incidental to this foreclosure and sale, the undersigned Sheriff will sell at public auction on **NOVEMBER 17, 2026 at 10:00 o'clock in the morning** until 12:00 o'clock noon, at the main entrance of the Government Center Building located at the Provincial Capitol Compound, Trece Martires City, to the highest bidder for CASH and in Philippine Currency, the following described property with all the improvements thereon, to wit:

TRANSFER CERTIFICATE OF TITLE 077-2023002015

Lot No. 1 Block No. 12 Plan No. Psd-04-231572
Portion of: Lot 2946, San Francisco de Malabon Estate
Location: Barangay of Conchu, City of Trece Martires, Province of Cavite, Island of Luzon

Boundaries:

LINE	DIRECTION	ADJOINING LOT(S)
1-2-3-4-5-6, 9-1	NE,SE,NE	Road Lot 11, Psd-04-231572
6-7	South	Road Lot 5, Psd-04-231572
7-8	SW	Lot 23, Block 12, Psd-04-231572
8-9	NW	Lot 2, Block 12, Psd-04-231572

Area: SIXTY NINE SQUARE METERS (69), more or less

All sealed bids must be submitted to the undersigned on the above-stated time and date.

In the event the public auction should not take place on the said date and time, it shall be held on **NOVEMBER 24, 2026** without further notice.

Prospective bidders/buyers are hereby enjoined to investigate for themselves the title to the said property and encumbrances thereon, if any there be.

Trece Martires City, OCTOBER 20, 2025

JOANNAH AVIGAIL C. TIMKANG
Sheriff IV

Copy furnished:
LARS ANDREI LIM
Atty-in-Fact of Unionbank
UnionBank Plaza Building, Meralco Avenue corner Onyx and Sapphire Roads, Ortigas Center, Pasig City

ARBYN A. REODIQUE
(1) 127 Caimito Street, Cembo, Makati City
(1) Lot No. 1, Block 12, Amaia Scapes Trece Martires, Barangay Conchu, Trece Martires City, Cavite

WARNING: It is hereby prohibited to remove, destroy or deface this Notice of Extra Judicial Sale on or before the date of sale

HUMANITY NEWS
OCTOBER 26, NOVEMBER 2, & 9, 2026

REPUBLIC OF THE PHILIPPINES
FOURTH JUDICIAL REGION
REGIONAL TRIAL COURT
OFFICE OF THE CLERK OF COURT
TRECE MARTIRES CITY

UNIONBANK OF THE PHILIPPINES,
Mortgagee,

-versus- FORECLOSURE CASE NO. F-869-26

REGINA D. LLAMERA married to ROMEO C. LLAMERA,
Mortgagor.

X----------X

NOTICE OF EXTRA-JUDICIAL SALE

Upon Extra-Judicial Petition for Sale under Act 3135, as amended by Act 4118, filed by Mortgagee, UNIONBANK OF THE PHILIPPINES with business address at UnionBank Plaza Building, Meralco Avenue corner Onyx and Sapphire Roads, Ortigas Center, Pasig City against the Mortgagor, **REGINA D. LLAMERA married to ROMEO C. LLAMERA**, signing for himself and as Attorney-in-Fact of Regina D. LLamera, with residence and postal addresses at (1) Block 5, Lot 13 Sunny Crest Village, Salitran, Dasmariñas City, Cavite; (2) Block 5, Lot 13, sunny Crest village, Salitran II, Dasmariñas, Cavite 4114 and (3) Sunny Crest Village, Salitran II, Dasmariñas, Cavite and collateral address at Lot No. 12, Block No. 5, Lumina General Trias, Barangay Santiago, General Trias, Cavite, to satisfy the mortgage indebtedness which as of August 31, 2026 amounts to **SIX HUNDRED SEVEN THOUSAND THREE HUNDRED SIXTY FIVE PESOS and 12/100 (PhP607,365.12)**, Philippine Currency, inclusive of accrued interests as of said date but exclusive of all other charges incidental to this foreclosure and sale, the undersigned Sheriff will sell at public auction on **NOVEMBER 17, 2026 at 10:00 o'clock in the morning** until 12:00 o'clock noon, at the main entrance of the Government Center Building located at the Provincial Capitol Compound, Trece Martires City, to the highest bidder for CASH and in Philippine Currency, the following described property with all the improvements thereon, to wit:

TRANSFER CERTIFICATE OF TITLE 057-2019047950

Lot No. 12 Block No. 5 Plan No. Pcs-04-029720
Portion of: Lots 3165-B, Psd-71285 and 3170-B-2, Psd-04-238085
Location: Barangay Santiago, Gen. Trias, Cavite

Boundaries:

LINE	DIRECTION	ADJOINING LOT(S)
1-2	SE	Road Lot 4, PCS-04-029720
2-3	SW	Lot 13, Block 5, Pcs-04-029720
3-4	NW	Lot 20, Block 5, Pcs-04-029720
4-5	NW	Lot 21, Block 5, Pcs-04-029720
5-1	NE	Lot 11, Block 5, Pcs-04-029720

Area: THIRTY SIX SQUARE METERS (36), more or less

All sealed bids must be submitted to the undersigned on the above-stated time and date.

In the event the public auction should not take place on the said date and time, it shall be held on **NOVEMBER 24, 2026** without further notice.

Prospective bidders/buyers are hereby enjoined to investigate for themselves the title to the said property and encumbrances thereon, if any there be.

Trece Martires City, OCTOBER 20, 2025

JOANNAH AVIGAIL C. TIMKANG
Sheriff IV

Copy furnished:
LARS ANDREI LIM
Atty-in-Fact of Unionbank
UnionBank Plaza Building, Meralco Avenue corner Onyx and Sapphire Roads, Ortigas Center, Pasig City

REGINA D. LLAMERA & ROMEO C. LLAMERA
(2) Block 5, Lot 13, sunny Crest village, Salitran II, Dasmariñas, Cavite 4114
(1) Block 5, Lot 13 Sunny Crest Village, Salitran, Dasmariñas City, Cavite
(3) Sunny Crest Village, Salitran II, Dasmariñas, Cavite
(4) Lot No. 12, Block No. 5, Lumina General Trias, Barangay Santiago, General Trias, Cavite

WARNING: It is hereby prohibited to remove, destroy or deface this Notice of Extra Judicial Sale on or before the date of sale

HUMANITY NEWS
OCTOBER 26, NOVEMBER 2, & 9, 2026

NAIC MAYOR ROMMEL MAGBITANG KINILALA SA SUBAYBAYANI AWARDS 2026

Sa kabila ng Kaliwa't- Kanang pagbatikos kay Naic Mayor Rommel Magbitang, ginawaran ito ng Certificate of Recognition sa naganap na "SubayBAYANI Awards 2026" ng DILG CALABARZON, kahapon Oktubre 28,2026.

Tumanggap ang Lokal na Pamahalaang Bayan ng Naic ng Certificate of Recognition dahil sa maayos na pamumuno ni Mayor Rommel Magbitang.

Ginanap ang awarding nitong October 28 sa Twin Lakes Hotel, Tagaytay City.

Personal na tinanggap ni Mayor Rommel Magbitang ang pagkilala, kasama sina Mrs. Christine B. Sierra, MLGOO at Mr. Ian Bustamante ng Office of the Municipal Engineer.

Ang pagkilalang ito ay para sa mga kawani ng pamahalaang patuloy na naglilingkod para sa mga Naicqueño.

MGA KOREAN PASTOR BUMISITA AT NAMAHAGI...

from page 2

wang gift-giving activity ng mga Korean Pastor, kamakailan.

Layunin ng nasabing programa na maghatid ng pag-asa, lakas ng loob, at mensahe ng pagmamahal para sa mga Persons Deprived of Liberty (PDL) o mga nakaditine sa pasilidad. Ang proyektong ito ay nagpapakita rin ng matatag na pananampalataya at pagkakaisa upang suportahan ang kapakanan at kabuuang pag-unlad ng mga PDL.

Lubos naman ang pasasalamat ng pamunuan ng Dasmariñas City Jail Male Dorm sa Se Han Holiness Church at Jaldeneun Church, Korea, sa kanilang inilaang panahon, kabutihang-loob, at pagmamalasakit sa kapwa.

REPUBLIC OF THE PHILIPPINES
FOURTH JUDICIAL REGION
REGIONAL TRIAL COURT
OFFICE OF THE CLERK OF COURT
TRECE MARTIRES CITY

BDO UNIBANK, INC.,
Mortgagee,

-versus- FORECLOSURE CASE NO. F-825-26

ANNALIZA C. SANTOS,
Debtor/Mortgagor,

X----------X

NOTICE OF EXTRA-JUDICIAL SALE

Upon Extra-Judicial Petition for Sale under Act 3135, as amended by Act 4118, filed by Mortgagee, **BDO UNIBANK, INC.,** with business address at 33rd Floor, BDO Corporate Center Ortigas, No. 12 ADB Avenue, Mandaluyong City against the Debtor/Mortgagor, **ANNALIZA C. SANTOS,** with postal addresses at (1) 30-31 Pamato Street, Dagat Dagatan, Barangay 28, Caloocan City (currently occupied) and (2) Lot 82, Block 1, Micara Estates Tanza, Phase 6, Barangay Sahud Ulan, Tanza, Cavite (abandoned property), to satisfy the mortgage indebtedness which as of August 7, 2026 amounts to **ONE MILLION SIX HUNDRED ELEVEN THOUSAND FOUR HUNDRED FORTY SEVEN PESOS and 69/100 (PhP1,611,447.69),** Philippine Currency, including interest, penalties and other charges as of said date but exclusive of all other expenses incidental, to this foreclosure and sale, the undersigned Sheriff will sell at public auction on **NOVEMBER 17, 2026 at 10:00 o'clock in the morning** until 12:00 o'clock noon at the main entrance of the Government Center Building located at the Provincial Capitol Compound, Trece Martires City, to the highest bidder for CASH and in Philippine Currency, the following described property with all the improvements thereon, to wit:

TRANSFER CERTIFICATE OF TITLE No. 057-2023046262

Lot No. 82 Block: 1 Plan No. Pcs-04-031423
Portion of: Block 15, Pcs-04-030998, Lot 1620-A, Psd-04-034571, Lot 1616 & Lot 1619, Sta. Cruz De Malabon Estate, Decree No. 10111, LRC No. 6832
Location: Barangay of Sahud Ulan, Municipality of Tanza, Province of Cavite, Island of Luzon

Boundaries:

LINE	DIRECTION	ADJOINING LOT(S)
1-2	SE	Road Lot 8, Pcs-04-031423
2-3	SW	Lot 81, Block 1, Pcs-04-031423
3-4	NW	..Block 18, Pcs-04-031423
4-1	NE	Lot 83, Block 1, Pcs-04-031423

Area: FIFTY TWO (52) SQUARE METERS, more or less

All sealed bids must be submitted to the undersigned on the above-stated time and date.

In the event the public auction should not take place on the said date and time, it shall be held on **NOVEMBER 24, 2026** without further notice.

Prospective bidders/buyers are hereby enjoined to investigate for themselves the title to the said property and encumbrances thereon, if any there be.

Trece Martires City, OCTOBER 20, 2025

JOANNAH AVIGAIL C. TIMKANG
Sheriff IV

Copy Furnished:
BDO UNIBANK, INC.
CONSUMER REMEDIAL MANAGEMENT
33rd Floor, BDO Corporate Center Ortigas
No. 12, ADB Avenue, Mandaluyong City

MS. ANNALIZA C. SANTOS

(1) 30-31 Pamato Street, Dagat Dagatan, Barangay 28, Caloocan City
(2) Lot 82, Block 1, Micara Estates Tanza, Phase 6, Barangay Sahud Ulan, Tanza, Cavite

WARNING: It is absolutely prohibited to remove deface or destroy this Notice of Extra-Judicial Sale on or before the date of sale.

HUMANITY NEWS
OCTOBER 26, NOVEMBER 2, & 9, 2026

REPUBLIC OF THE PHILIPPINES
FOURTH JUDICIAL REGION
REGIONAL TRIAL COURT
OFFICE OF THE CLERK OF COURT
TRECE MARTIRES CITY

CHINA BANK SAVINGS, INC,
Mortgagee,

-versus- FORECLOSURE CASE NO. F-887-26

DIOMEDA ANN A. APUAD,
Mortgagors/Borrowers.

x----------x

NOTICE OF EXTRA-JUDICIAL SALE

Upon Extra-Judicial Petition for Sale under Act 3135, as amended by Act 4118, filed by Petitioner/Mortgagee, **CHINA BANK SAVINGS, INC.**, with business address at CBS Building, No. 314 Sen. Gil Puyat Avenue, Makati City against the Mortgagors/Borrowers, **DIOMEDA ANN A. APUAD**, with known addresses at (1) 3434 F. Roxas St., Bo. Obrero, Brgy. 189, Zone 17, Tondo, Manila; and (2) Block 19, Lot 39, Woodcress Phase 7, Brgy. Tapia, General Trias City, Cavite. to satisfy the mortgage indebtedness which as of September 30, 2026 amounts to **ONE MILLION NINE THOUSAND SEVEN HUNDRED EIGHTY-FIVE PESOS AND 86/100 (Php 1,009,785.86)** Philippine Currency, inclusive of interest, penalties and other charges as of said date but exclusive of all other charges icidental to this foreclosure and sale, the undersigned Sheriff will sell at public auction on **NOVEMBER 17, 2026** at 10:00 o'clock in the morning until 12:00 o'clock noon, at the main entrance of the Government Center Building located at the Provincial Capitol Compound, Trece Martires City, to the highest bidder for CASH and in Philippine Currency, the following described property with all the improvements thereon, to wit:

TRANSFER CERTIFICATE OF TITLE 057-2021059151

Lot No. 39 Block No. 19 Plan No. PCS-04-032361
Portion of: LOTS 1912 (FRS-04-005438); 1918 (RS-04-004387); 1913, 1314, 1985 (FRS-04-006221); 3263 (FRS-04-006218)& 1915, SFDM ESTATE, LRC RECORD NO. 5964, DECREE NO. 4270
Location: BARANGAY OF TAPIA, MUNICIPALITY OF GENERAL TRIAS, PROVINCE OF CAVITE, ISLAND OF LUZON

Boundaries:

LINE	DIRECTION	ADJOINING LOT(S)
1-2	NW	LOT 37, BLOCK 19, PCS-04-032361
2-3	NE	ROAD LOT 22, PCS-04-032361
3-4	SE	LOT 41, BLOCK 19, PCS-04-032361
4-1	SW	LOT 38, BLOCK 19, PCS-04-032361

Area: FORTY (40) SQUARE METERS, MORE OR LESS

All sealed bids must be submitted to the undersigned on the above-stated time and date.

In the event the public auction should not take place on the said date and time, it shall be held on **NOVEMBER 24, 2026** without further notice.

Prospective bidders/buyers are hereby enjoined to investigate for themselves the title to the said property and encumbrances thereon, if any there be.

Trece Martires City, OCTOBER 20, 2025

JOSELITO ARANDA
Sheriff V

Copy furnished:
BUENAVENTURA PAGTAKHAN CONSTANTINO MANGROBANG ROSELL AND ASSOCIATES
Counsel for the Mortgagee
12th Floor, China Bank Savings Building 314 Sen Gil Puyat Avenue, Makati City

DIOMEDA ANN A. APUAD
(1) 3434 F. Roxas St., Bo. Obrero, Brgy. 189, Zone 17, Tondo, Manila;
(2) Block 19, Lot 39, Woodcress Phase 7, Brgy. Tapia, General Trias City, Cavite.

WARNING: It is absolutely prohibited to remove, deface of destroy this Notice of Extra Judicial Sale on or before the date of sale

HUMANITY NEWS
OCTOBER 26, NOVEMBER 2, & 9, 2026

BACOOR, NATATANGING LUNGSOD SA CAVITE NA PINARANGALAN NG CIVIL SERVICE COMMISSION

CSC RO IV TRAINING HALL, QUEZON CITY — Oktubre 27, 2026 — Dumalo si Mayor Strike B. Revilla sa pagdiriwang ng ika-126 Anibersaryo ng Civil Service Commission. Kasama niya sa okasyon sina Ms. Natividad Ople, Head ng HRDMD, at iba pang kinatawan ng pamahalaan.

Naroon din sina Atty. Vlademir E. Villacorta, Director III, Atty. Marites P. Lappay, Director IV, at Sheila G. Acuña, Director III ng CSC Regional Office IV.

Isang malaking karangalan — ang Bacoor ang natatanging lungsod sa buong Cavite na pinarangalan! Kinilala ang ating lungsod dahil sa patuloy na suporta sa mga proyekto ng CSC tulad ng:

- ☒ Paglahok sa Commitment Wall
- ☒ Pagho-host ng Lingkod Bayani Express Program
- ☒ Pagiging sentro ng pagsusulit ng CSC
- ☒ Suporta sa iba pang adbokasiya ng komisyon

Salamat sa inyong tiwala! Patuloy tayong maglilingkod nang tapat!



SEE YOU AT GEN. E. TOPACIO ST. NEAR THE TOPACIO COMPOUND IMUS, CITY