Main Office: 667 Bayan Luma 5 Imus City, Cavite
Contact Number: 09075029643
E-mail Address:
humanitynews@yahoo.com

HUMANITY NEWS
TOWARDS THE FRIENDSHIP OF CITIZENRY

Annex Office: 24 Sayas St. Sabutan, Silang, Cavite

our website:
www.humanitynewsph.com

CCT WILD BOARS RECEIVE SEND-OFF AHEAD OF 15TH LCUAA NATIONAL GAMES 2026





The City College of Tagaytay (CCT) held its Wild Boars Send-Off Program at the CCT Gymnasium to prepare and encourage its student-athletes ahead of the 15th LCUAA National Games 2026.

The program included the distribution of jerseys to student-athletes, utility personnel, and coaches, along with messages of support from city officials and college administrators.

Tagaytay City Mayor Aizack Brent D. Tolentino said, *"You're not only representing City College of Tagaytay, you're also representing yourselves, you're representing your families, you're representing Tagaytay. So always try to practice sportsmanship."* His message reminded the athletes that their participation carries the pride of their school, families, and city, encouraging them to compete with respect and uphold sportsmanship throughout the games.

Meanwhile, College President Mr. Ferdinand V. Mendoza delivered a message of support and a talk on mindset and mental preparation to help the athletes prepare for the upcoming competition.

The send-off served as a reminder for the CCT Wild Boars to carry their discipline, determination, and sportsmanship as they prepare to compete in the upcoming games.



Ceremonial Turnover of Five (5) Smart TVs to Kolehiyo ng Lungsod ng Dasmariñas from the City of Dasmariñas Chamber of Commerce and Industry (CDCCI), Inc., held at the Office of the Mayor.

SPOOKTACULAR HALLOWEEN COSTUME CONTEST 2026

Get your little monsters, superheroes, princesses, and favorite characters ready for a fun-filled Halloween celebration at SM City Calamba!
Contest Date: October 31, 2026 (Saturday)
Venue: Mall Atrium, SM City Calamba
Time: 1:00 PM
Open to kids ages 4 to 12 years old





Registration Requirements:
Child's PSA Birth Certificate
SM Malls Online Event Pass
Single or accumulated receipt worth at least ₱1,500 from any SM City Calamba establishment, dated October 5–31, 2026.
Participants must arrive at least 30 minutes before the contest.
Exciting Prizes Await!
BOYS CATEGORY , Best in Costume (1 Winner) – ₱5,000 SM Gift Certificates
Runner-Up (2 Winners) – ₱1,000 SM Gift Certificates each
GIRLS CATEGORY , Best in Costume (1 Winner) – ₱5,000 SM Gift Certificates
Runner-Up (2 Winners) – ₱1,000 SM Gift Certificates each
SMO Event Pass: https://smmallsonline.onelink.me/JfgG...
See the posters for full contest mechanics and details.
DTI Fair Trade Permit No. FTEB-269290 Series of 2026



HUMANITY NEWS
TOWARDS THE FRIENDSHIP OF CITIZENRY
Vol. X No.48 Oct. 26- Nov. 1, 2026 10.00 ISSN No.: 2672-3034



SSS wins three Quality Sustainability Awards at the 2026 Perlas ng Kahusayan

MAHIGIT 500 MIYEMBRO NG MGA KOOPERATIBA, NAKIISA SA PAGBUBUKAS NG IMUS COOPERATIVE WEEK 2026

P.3

Turnover of walk-through metal detectors to GenTri public schools

P.4

BACOOR DISCUSSES WASTE-TO-ENERGY INTEGRATION WITH DENR

P.3



HONORABLE MAYOR GEMMA BUENDIA-LUBIGAN OF TRECE MARTIRES CITY UNDERSCORES ACCOUNTABILITY BEYOND RECOGNITION IN ADVANCING LOCAL NUTRITION PROGRAMS

Story on p. 2



HONORABLE MAYOR GEMMA BUENDIA-LUBIGAN OF TRECE MARTIRES CITY UNDERSCORES ACCOUNTABILITY BEYOND RECOGNITION IN ADVANCING LOCAL NUTRITION PROGRAMS

In her message of support at the 2026 CALABARZON Regional Nutrition Awarding Ceremony, Honorable Mayor Gemma Buendia-Lubigan of Trece Martires City reminded nutrition stakeholders that recognition should go beyond celebrating achievements and serve as a renewed commitment to public service. She emphasized that the true value of every award lies in the trust built with families and the responsibility to ensure that every child has the opportunity to grow healthy and well-nourished. Her message highlighted the importance of accountability, compassion, and sustained dedication in creating a healthier future for communities across CALABARZON.

As the culminating activity of the MELLPI Pro, the Regional Nutrition Awarding Ceremony (RNAC) is the annual recognition event of the National Nutrition Council that confers awards to Local Government Units (LGUs) and Local Nutrition Focal Points (LNFPs) based on the results of the Monitoring and Evaluation of Local Level Plan Implementation (MELLPI) Pro. It serves as a venue to recognize LGUs and LNFPs with outstanding performance in nutrition program implementation.

PHILHEALTH BRIDGES TB TREATMENT GAP, EXPANDS ACCESS TO ANTI-TB MEDICINES THROUGH GAMOT

The Philippine Health Insurance Corporation (PhilHealth) is expanding access to selected first-line anti-tuberculosis (TB) medicines through its Guaranteed and Accessible Medications for Outpatient Treatment (GAMOT) program, giving eligible members and their dependents an additional access point for prescribed medicines starting November 1, 2026.

Under PhilHealth Circular No. 2026-0018, eligible patients with confirmed drug-susceptible tuberculosis (DS-TB) may obtain covered medicines from PhilHealth-accredited GAMOT Facilities through prescriptions issued by YAKAP physicians.

The policy advances PhilHealth's commitment to strengthening comprehensive primary care through the Yaman ng Kalusugan Program or YAKAP and supports the Unified National Agenda for Health, particularly its pillar on a functional primary care system. By connecting primary care consultations with access to prescribed medicines, PhilHealth aims to help bridge gaps in treatment, promote continuity of care, and make health benefits more accessible and responsive to patients' needs.

Importantly, covered anti-TB medicines will not be deducted from the member's ₱20,000 annual GAMOT benefit limit, preserving this allocation for other covered outpatient medicines.

Up to a one-month supply of first-line anti-TB medications may be prescribed per transaction, and the accredited GAMOT Facility must dispense the complete prescribed quantity within two (2) days from the date of GAMOT prescription issuance. Patients must claim their medicines within the prescribed period; otherwise, they may still obtain them but must pay out of pocket or secure an updated prescription. YAKAP accredited physicians must issue prescriptions through the GAMOT Application in accordance with the Department of Health-National TB Control Program (DOH-NTP) treatment protocols.

To facilitate timely access, accredited GAMOT Facilities must submit an updated Certification of Availability to their PhilHealth Regional Office (PRO) before dispensing anti-TB medicines. PhilHealth will directly reimburse participating GAMOT facilities based on the fixed fees schedule specified in the circular.

The expanded benefit complements—not replaces—the Outpatient TB-DOTS Package, which remains PhilHealth's primary benefit for comprehensive outpatient TB care. Meanwhile, TB-DOTS facilities shall continue providing comprehensive care and dispensing medicines when supplies are available and sufficient. If first-line anti-TB drugs are dispensed through a GAMOT facility instead of the TB-DOTS facility, an automatic 50% deduction will apply to the TB-DOTS package claim for each treatment phase.

Members are encouraged to consult their YAKAP Authorized Physician or TB-DOTS provider to determine the appropriate treatment arrangements and how to access the benefit.

For PhilHealth, strengthening primary care means turning health coverage into meaningful access to care. Through YAKAP and complementary benefits such as GAMOT, PhilHealth continues to advance the national health agenda by helping Filipinos access essential medicines and services, supporting continuity of treatment, and reducing financial barriers to healthcare.

For questions on registration, YAKAP selection and location of YAKAP Clinics, members may call the PhilHealth Corporate Action Center at (02) 8662-2588 or visit www.philhealth.gov.ph.

Philippine Health Insurance Corporation

SSS congratulates President and CEO de Claro on appointment as DICT Secretary

QUEZON CITY, 13 October 2026 — The Social Security System (SSS) congratulates its President and Chief Executive Officer, Robert Joseph Montes de Claro, on his appointment as Secretary of the Department of Information and Communications Technology (DICT).

SSS thanks de Claro for his dedicated service and leadership over the past two years. During his tenure, he steered the institution through important reforms aimed at strengthening the financial sustainability of the pension fund and improving the welfare of SSS members, pensioners, and their families.

De Claro was instrumental in the implementation of the Pension Reform Program (PRP), the first-ever multi-year pension increase in SSS history. Under the program, pensioners receive annual pension increases every September from 2025 to 2027.

Under the PRP, retirement and disability pensioners received a 10% increase in their monthly pensions, while death and survivor pensioners received a 5% increase. These measures reflect SSS' commitment to providing meaningful and sustainable support to its pensioners.

De Claro also spearheaded the roll out of the SSS Micro Loan Program or the SSS LoanLite and kicked start the Energy Sustainability Loan Program, expanding access to responsive financing options for members and supporting inclusive and sustainable development.

As he begins his new role at the DICT, SSS wishes Secretary de Claro continued success. The pension fund is confident that his experience in public service, digital transformation, and institutional leadership will contribute greatly to advancing the country's information and communications technology agenda.

SSS remains committed to building on the reforms initiated during his tenure and to safeguarding the long-term sustainability of the pension fund for generations of members and pensioners.

Humanity news publication is an English/Filipino Weekly Published every Monday Province of Cavite

HUMANITY NEWS TOWARDS THE FRIENDSHIP OF CITIZERY

Main Office:
667 Bayan Luma 5 Imus City, Cavite
Contact Number:
09497849109/09075029643
E-mail Address:
humanitynews@yahoo.com

our website:
www.humanitynewsph.com

AURELIO P. BAUTISTA
PUBLISHER/EDITOR-IN-CHIEF

LEXTER LUMAS BAGAPORO
BUSINESS MANAGER

VER C. BAUTISTA
EXECUTIVE OFFICER

KRISTEL. LUMAS
LAY-OUT ARTIST

ANTHONY LUMAS
ACCOUNT EXECUTIVE

All Rights Reserved: No part of this publication may be copied or reproduced or transmitted nor translated in any form for commercial purpose without prior written permission from the publisher and its writers/columnist.

Note: All news articles by the writers are entirely their own and do not reflect the opinion of the Publisher, Management and Editor of this Publication.

MEMBER:
PRIME ALLIANCE OF PUBLISHERS, EDITORS, & REPORTERS of the Philippines Inc.

Subscription Rates: 1 year 52 Issues = Php 520.00
Legal Notices: 1 col. Per cm. rates = Php 160.00
Advertisement Rate: Per column = Php 200.00

REPUBLIC OF THE PHILIPPINES
FOURTH JUDICIAL REGION
REGIONAL TRIAL COURT
OFFICE OF THE CLERK OF COURT
NAIC, CAVITE
rtc1nacocc@judiciary.gov.ph
0915-620-0438

HOME DEVELOPMENT MUTUAL FUND (PAG-IBIG FUND),
Mortgagee,

FNC 2023-388

For: Extra-Judicial Foreclosure of Real Estate Mortgage under Act 3135, as amended by Act 4118

-versus-

MARIO LOPEZ BAUTISTA married to FE MARIÑAS BAUTISTA
x----------x

NOTICE OF EXTRA-JUDICIAL SALE

Upon Extra-judicial foreclosure sale under Act 3135, as Amended by Act No. 4118, filed by Mortgagee, **HOME DEVELOPMENT MUTUAL FUND (PAG-IBIG FUND),** a government financial institution duly organized and existing under and by virtue of Republic Act No. 9679 with principal office and place of business at The Petron Mega Plaza Building, No. 358 Sen. Gil Puyat Avenue, Makati City, pursuant to the terms and conditions of the Loan and Mortgage Agreement ("MORTGAGE") executed and notarized on November 17, 2017 Mortgagor, **MARIO LOPEZ BAUTISTA married to FE MARIÑAS BAUTISTA**, both of legal age, Filipino citizen, with postal residence and postal address at PUROK MANSANAS ST., BRGY. SABANG, NAIC, CAVITE, in favor of the Mortgagee, over a real estate property including improvements thereon, described in and covered by **TRANSFER CERTIFICATE OF TITLE No. 057-201812030** of the Registry of Deeds for Province of Cavite, in order to satisfy the outstanding loan obligation of the Mortgagors in the amount of **FOUR HUNDRED FORTY NINE THOUSAND FIVE HUNDRED TWENTY ONE PESOS & 449,521/100 (P13.449,521)** inclusive of interest, penalties and other charges, as of March 31, 2023, the undersigned Clerk of Court & Ex-Officio Sheriff of the Regional Trial Court of Cavite thru his deputy, Janelle V. Lagadon, will sell at public auction **November 10,2026 at 9:00 o'clock in the morning** or soon thereafter, at the Office of the Ex-Officio Sheriff at the Hall of Justice formerly Mayor Macario B. Pena Memorial Hall, Naic, Cavite, to the highest bidder, for Cash or Manager's Check and in Philippine Currency, the following property with all its improvements thereon, to wit:

TRANSFER CERTIFICATE OF TITLE NO.057-201812030
Registry of Deeds for Province of Cavite

IT IS HEREBY CERTIFIED that certain land situated in SABANG (FORMERLY TIMALAN), NAIC, CAVITE, LUZON, bounded and described as follows:
LOT NO:2 BLOCK NO:19 PLAN NO:PCS-04-030597
PORTION OF: CONS. SUBD. OF LOTS 2935 AND 2936, FLS-986-D (NAIC ESTATE) (VS-04-000597)
LOCATION: SABANG (FORMERLY TIMALAN), NAIC, CAVITE, LUZON (Continued on next page)
TECHNICAL DESCRIPTION (Continued from page 1)

BOUNDARIES:

LINE	DIRECTION	ADJOINING LOT (S)
1-2	NE	LOT 1, BLOCK BLK 19, PCS-04-030597
2-3	SE	ROAD LOT 4, PCS-04-030597
3-4	SW	LOT 3, BLOCK BLK 19, PCS-04- 030597
4-1	NW	LOT 53, BLOCK BLK 19, PCS-04- 030597

THE POINT: MON. NO. 17, NAIC ESTATE, PROVINCE OF CAVITE

LINE	BEARING	DISTANCE
TO CORNER 1	S. 43° 23' E	2680.28 M.
1-2	S. 29° 26' E	8.00 M.
2-3	S. 60° 34' W	3.50 M.
3-4	N. 29° 26' W	8.00 M.
4-1	N. 60° 34' E	3.50 M.

AREA: TWENTY EIGHT SQUARE METERS (28), MORE OR LESS

In the event the public auction should not take place on the said date, it shall be held on **November 17,2026** without further notice.

Prospective bidders or buyers are hereby enjoined to investigate and verify for themselves the **TRANSFER CERTIFICATE OF TITLE NO. 057-201812030** encumbrances thereon, if any there be.

All sealed bids must be submitted to the undersigned on the above stated time and date.

Naic, Cavite, Philippines**, October 2, 2026.**

JANELLE V. LAGADON, MBA
Sheriff-In Charge

WARNING:
IT IS ABSOLUTELY PROHIBITED TO REMOVE, DEFACE OR DESTROY THIS NOTICE OF SHERIFF'S SALE ON OR BEFORE THE DATE OF THE AUCTION SALE UNDER THE PENALTY OF LAW.

Copy Furnished:

ATTY. AMELY D. AGMATA

c/o POMPEYO P. MAYNIGO
Vision Credit & Collection Services Incorporated
JRDC Building 117 Sen Gil. J. Puyat Ave. Pasay City

MARIO LOPEZ BAUTISTA married to FE MARIÑAS BAUTISTA
PUROK MANSANAS ST., BRGY. SABANG, NAIC, CAVITE
LOT 2 BLK 19 PASINAYA HOMES I SUBDIVISION, SABANG, NAIC, CAVITE

HUMANITY NEWS
OCTOBER 19, 26, & NOVEMBER 2, 2026



CAVITE HIGHLIGHTS

By: Yna Palparan Bautista

Felipe Calderon

▪ Siya ang sumulat ng Malolos Constitution. Siya ay tagaTanza, isang abogado at editor ng La Independencia na isang pahayagan noong panahon ng Kastila. Naging malapit siya kay Gen. Aguinaldo.

SSS wins three Quality Sustainability Awards at the 2026 Perlas ng Kahusayan



The Social Security System (SSS) received two 4-Star and one 3-Star Quality Sustainability Awards from the Philippine Society for Quality during the Gabi ng Parangal on October 15, 2026, at the Universidad de Zamboanga Summit Center in Zamboanga City.

The awards recognized three initiatives promoting inclusive social protection, quality service, and sustainability:

Contribution Subsidy Provider Program: Kaagapay sa Kontribusyon, Katuwang sa Kinabukasan – Enables government agencies, LGUs, organizations, and individuals to pay SSS contributions for qualified members.

Project ALAGA (Assistance for Loan Access and Genuine Aid) – Advances accessible, inclusive, and compassionate social security services through continuous quality improvement and stakeholder collaboration.

Sulat ng Kahapon, Gatong ng Kinabukasan – Transforms discarded paper into fuel balls distributed to SSS members and communities, promoting practical, low-cost recycling.

Upon their return to Manila, the awards were formally presented to SSS President and Chief Executive Officer Victor Alfonso A. Limlingan by Senior Vice President Renato Jacinto S. Cuisia and Vice President Carlo C. Villacorta, recognizing the accomplishments of the teams behind the three initiatives.

The SSS delegation at the awarding ceremony in Zamboanga City was led by Senior Vice Presidents Colette H. Cordial, Dorenda Dasmariñas-Pan, and Maria Belinda C. San Jose, together with Vice President Irene Laxamana.

These recognitions underscore SSS's continuing commitment to innovation, service excellence, and sustainability, reflecting the collective efforts of its employees to deliver meaningful benefits to members, stakeholders, and communities.

Republic of the Philippines
Fourth Judicial Region
Regional Trial Court of Cavite
Office of the Clerk of Court & Ex-Officio Sheriff
New Justice Hall, J.P. Rizal Avenue, Kaybagal South, Tagaytay City
Email Address: rtc1tgtocc@judiciary.gov.ph
Contact Nos. 09676699985/ (046) 419-0464

GERIBERT S. DURAN,
Petitioner/Mortgagee,

EJF NO. TG-26-095
IN RE: PETITION FOR EXTRA-JUDICIAL FORECLOSURE OF REAL ESTATE MORTGAGE UNDER REPUBLIC ACT NO. 3135, AS AMENDED,
-versus-

ROSEANNE N. SINGH,
Respondent/Mortgagor.
x----------x

NOTICE OF EXTRA-JUDICIAL SALE

Upon extra-judicial petition for sale under Act 3135, as amended by Act No. 4118, filed by mortgagee, **GERIBERT S. DURAN**, of legal age, Filipino, single, with residence and postal address at 1B Centennial Road corner Pagasa III, Imus City, Cavite, pursuant to the terms and conditions of Deed of Real Estate Mortgage executed and notarized on October 20, 2023, by mortgagor **ROSEANNE N. SINGH,** married to KULBIR SINGH, both of legal age, Filipinos, and with postal address at (1) Purok 38, Guinhawa Street South, Tagaytay City, represented by Attorney-in-Fact, Roseanne N. Singh, per Special Power of Attorney executed and notarized on October 15,2023, in favor of the mortgagee, over real estate property including improvements thereon, described in and covered by **TRANSFER CERTIFICATE OF TITLE NO. 076- 2011000409** of the Registry of Deeds for Tagaytay City, in order to satisfy the outstanding loan obligations of the mortgagors in the amount of **FOUR MILLION THREE HUNDRED FORTY ONE THOUSAND PESOS (Php4,341,000.00)**, as of June 22, 2026, the undersigned Clerk of Court & Ex- Officio Sheriff of the Regional Trial Court of Cavite, thru her deputy, John Elijah S. Espinosa, will sell at public auction on **December 9, 2026 at 10:00 o'clock in the morning** or soon thereafter, at the New Hall of Justice of Tagaytay City, to the highest bidder, for Cash or Manager's Check and in Philippine Currency, the following property with all its improvements thereon, to wit

Transfer Certificate of Title
No. 076-2011000409

IT IS HEREBY CERTIFIED that certain land situated in BARRIO OF GUINHAWA CITY OF TGAYATAY PROVINCE OF CAVITE ISLAND OF LUZON, more particularly bounded and described as follows:

A PARCEL OF LAND (LOT 2 OF THE CONSOLIDATION SUBDIVISION PLAN (LRA) PCS-375-2 APPROVED AS A NON-SUBDIVISION PROJECT, BEING A PORTION OF THE CONSOLIDATION OF LOT 5836-E-1, & LOT 5836-E-2, PSD-04-201355., L.R.C. RECORD NO. F. PAT.), SITUATED IN BARRIO OF GUINHAWA CITY OF (Continued on next page)

is registered in accordance with the provision of Section 103 of the Property Registration Decree in the name of
Owner: ROSEANNE SINGH, MARRIED TO KULBIR SINGH, FILIPINO
Address: BARRIO GUINHAWA, TAGAYTAY

subject to the provisions of the said Property Registration Decree and the Public Land Act, as well as to those of the Mining Laws, if the land is mineral, and subject, further, to such conditions contained in the original title as may be subsisting.

IT IS FURTHER CERTIFIED that said land was originally registered as follows:

Patent Type: **Original RD:** TAGAYTAY CITY
Patent Date: **OCT Date:** 07 14 2003
Under Act No.: FREE **OCT No.:**
Volume No.: **Page No.**: 65
Original Owner:

This certificate is a transfer from TRANSFER CERTIFICATE OF TITLE T-19749; 2010002801 (TOTALLY CANCELLED) by virtue hereof in so far as the above-described land is concerned.

Entered at Tagaytay City, the 15th day of DECEMBER 2010 at 03:08pm. Philippines on

ATTY. ROBERTO B. SALCEDO
Register of Deeds Tagaytay City

TCT No.: 076-2011000409
Page No.: 2

TECHNICAL DESCRIPTION (Continued from page 1)

TAGAYATAY PROVINCE OF CAVITE ISLAND OF LUZON. BOUNDED ON THE NE; ALONG POINT 1-2 BY LOT 3; ON THE SE., & SW., POINTS 2 TO 4 BY LOT 1, BOTH OF THE CONSOLIDATION-SUBDIVISION PLAN; AND ON THE NW., POINTS 4 TO 1 BY LOT 5836-D, (LRA) PSD-386915 (EXISTING CONCRETE ROAD).
BEGINNING AT A POINT MARKED "1" ON PLAN, BEING S. 84 DEG. 17'W., 862.19 M. FROM BLLM NO. 1, CAD 355, TAGAYTAY CADASTRE.
THENCE S. 18 DEG. 20' E., 24.06 M. TO POINT 2; THENCE S. 70 DEG. 04' W., 8.00 M. TO POINT 3; THENCE N. 18 DEG. 20' W., 24.06 M. TO POINT 4; THENCE N. 70 DEG. 04' E., 8.00 M. TO POINT OF BEGINNING; CONTAINING AN AREA OF ONE HUNDRED NINETY TWO (192) SQUARE METERS, MORE OR LESS. ALL POINT REFERRED TO ARE INDICATED ON THE PLAN AND MARKED ON THE GROUND BY P.S. CYL. CONC. MONS 15 X 60 CM., BEARINGS TRUE;
DATE OF ORIGINAL SURVEY: JAN. 12, 1964 JAN. 24, 1968 AND THAT OF THE SUBDIVISION SURVEY, EXECUTED BY ANTONIO P. BELTRAN GEODETIC ENGINEER, ON JULY 5, 2010. AND WAS APPROVED ON SEPTEMBER 9, 2010.

is registered in accordance with the provision of the Section 103 of the Property Registration Decree in the name of

Owner: **ROSEANNE SINGH, married to KULBIR SINGH,** FILIPINO
Address: BARRIO GUINHAWA, TAGAYTAY CITY

In the event the public auction should not take place on the said date, it shall be held on December 16, 2026 without further notice.

Prospective bidders or buyers are hereby enjoined to investigate and verify for themselves the **TRANSFER CERTIFICATE OF TITLE NO. 076- 2011000409** the encumbrances thereon, if any there be.

All sealed bids must be submitted to the undersigned on the above-stated time and date.

Tagaytay City, Philippines, **September 21, 2026.**

ATTY. VARBRA ANN A. VARIAS-DIMAYUGA
Clerk of Court & Ex-Officio Sheriff

JOHN ELIJAH S. ESPINOSA
Sheriff-in-Charge

WARNING:
IT IS ABSOLUTELY PROHIBITED TO REMOVE, DEFACE OR DESTROY THIS NOTICE OF EXTRA-JUDICIAL SALE ON OR BEFORE THE DATE OF THE AUCTION SALE UNDER THE PENALTY OF LAW

Copy furnished:

GERIBERT S. DURAN
Mortgagee
1B Centennial Road corner Pagasa III, Imus City, Cavite

ATTY. SIMON D. VICTA
Counsel of the Mortgagee
No. 16 Purok I, Sta. Isabel, Kawit, Cavite

ROSEANNE N. SINGH
Mortgagor
(1) Purok 38 Guinhawa Street South, Tagaytay City

HUMANITY NEWS
OCTOBER 19, 26, & NOVEMBER 2, 2026

DEED OF EXTRAJUDICIAL SETTLEMENT OF ESTATE

NOTICE is hereby given that the estate of the late **LESLIE BOLALIN SAGUN**, who died intestate on November 23, 2025 at Imus City, Cavite, without Will or Testament, and without any outstanding debts in favor of any perosn or entity, the said deceased left two properties located at General Trias, Cavite, covered by Transfer Certificate of Title No. T-1257889, of the Register of Deeds for the Province of Cavite containing an area of Seventy One (71) square meters, and at Tagaytay City, Cavite, covered by Transfer Certificate of Title No. 076-2017001192, of the Register of Deeds for Tagaytay City, containing an area of Two Hundred Forty Six (246) square meters, and was Extra-Judicially Settled among the legal heirs, executed on 14th day of October 2026 and ratified before Notary Public Atty. Ma. Cristina N. Rafol-Munar, under Doc. No. 497, Page No. 101, Book No. I, Series of 2026.

HUMANITY NEWS
OCTOBER 19, 26, & NOVEMBER 2, 2026

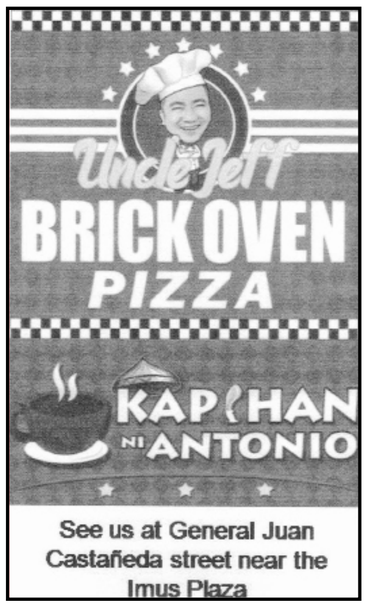

MAHIGIT 500 MIYEMBRO NG MGA KOOPERATIBA, NAKIISA SA PAGBUBUKAS NG IMUS COOPERATIVE WEEK 2026



Nagtipon ang 503 miyembro at opisyal ng mga kooperatiba sa Lungsod ng Imus para sa Opening Salvo ng Imus Cooperative Week 2026 na pinangunahan ng Office of the City Cooperative Development Officer (OCCDO), katuwang ang City of Imus Cooperative Development Council (CICDC) at iMUST Cooperative Federation, bilang hudyat ng opisyal na pagsisimula ng isang linggong pagdiriwang para sa pagsusulong ng kooperatibismo noong Oktubre 19, 2026, sa City of Imus Sports Complex.

Pinangunahan ni CCDO Generoso "Bong" Ramos ang nasabing programa na dinaluhan nina Cavite Governor Francisco Gabriel "Abeng" D. Remulla, City Mayor Alex "AA" L. Advincula, Board Member Juan Ysmael "Jygs" R. Gandia ng Unang Distrito ng Cavite, at Board Member Lloyd Emman D. Jaro ng Ikatlong Distrito ng Cavite.

Nagpahayag din ng suporta sina Committee on Cooperatives Chairperson Konsehal David "AJ" Sapitan, Provincial Cooperative Development Officer Myrachel P. Cuadra, at City Administrator Lauro D. Monzon, habang nakiisa rin sa aktibidad sina CICDC Chairperson Cecilia Lorenzana at iMUST Cooperative Federation Chairperson Randy Sarinas. Tampok sa programa ang Coop Officer Parade na pinangunahan ng CICDC, iMUST Cooperative Federation, at mga pangunahing kooperatiba sa lungsod, kasunod ang pormal na seremonya ng pagbubukas at mga mensahe mula sa mga opisyal ng pamahalaan at mga lider ng kooperatiba.

Isinagawa rin ang ribbon-cutting ceremony at pagbubukas ng trade fair, kung saan ipinakita at itinampok ng mga kalahok na kooperatiba ang kanilang mga produkto at serbisyo. Bahagi rin ng pagdiriwang ang Symphony of Seniors, Great Cooperative Challenge 2026, One Cooperative Fun Game, Coop Success Stories, Awarding and Recognition, Grand Solidarity Message, at photo opportunity.

Ayon sa OCCDO, layunin ng Imus Cooperative Week 2026 na palakasin ang kooperatibismo sa lungsod sa pamamagitan ng pagtataguyod ng pagkakaisa, pagtutulungan, at pakikilahok ng mga kooperatiba sa mga programang nakatutulong sa pag-unlad ng komunidad at lokal na ekonomiya.







BACOOR DISCUSSES WASTE-TO-ENERGY INTEGRATION WITH DENR

DENR BUILDING, QUEZON CITY — October 21, 2026 — The City Government of Bacoor, led by Mayor Strike B. Revilla, met today with Department of Environment and Natural Resources (DENR) Acting Secretary Juan Miguel T. Cuna to discuss the integration of a Waste-to-Energy (WtE) facility into the city's approved 10-year Solid Waste Management Plan.

Joining the meeting were City Administrator Atty. Aimee Torrefranca-Neri, BDRRMO Head Mr. Richard Quion, CESD Head Mr. Rolando Vocalan, Arch. Julius Padua, and Zoning representatives.

During the session, the Bacoor team formally presented the city's 10-year Solid Waste Management Plan. Discussions centered on the proposed Waste-to-Energy Facility, flood control measures, land administration concerns, and environmental compliance. The DENR and other national agencies committed to providing technical guidance and support throughout the process.

Mayor Strike B. Revilla and the city delegation expressed sincere gratitude for the agency's assistance. The WtE project was highlighted as the city's top priority — a long-sought solution to a nearly two-decade-old waste management challenge that directly impacts public health and environmental protection. The DENR assured the city of continued guidance from review through implementation.

REPUBLIC OF THE PHILIPPINES
FOURTH JUDICIAL REGION
REGIONAL TRIAL COURT
OFFICE OF THE CLERK OF COURT
TRECE MARTIRES CITY

UNIONBANK OF THE PHILIPPINES,
Mortgagee,

-versus- FORECLOSURE CASE NO. F-866-26

ARBYN A. REODIQUE,
Mortgagor.

x----------x

NOTICE OF EXTRA-JUDICIAL SALE

Upon Extra-Judicial Petition for Sale under Act 3135, as amended by Act 4118, filed by Mortgagee, **UNIONBANK OF THE PHILIPPINES** with business address at UnionBank Plaza Building, Meralco Avenue corner Onyx and Sapphire Roads, Ortigas Center, Pasig City against the Mortgagor, **ARBYN A. REODIQUE**, with residence and postal address at 127 Caimito Street, Cembo, Makati City 1214 and collateral address at Lot No. 1, Block 12, Amaia Scapes Trece Martires, Barangay Conchu, Trece Martires City, Cavite, to satisfy the mortgage at 10:00 o'clock in indebtedness which as of August 17, 2026 amounts to **FOUR MILLION NINE HUNDRED FIFTEEN THOUSAND SEVEN HUNDRED TWENTY ONE PESOS and 86/100 (PhP4,915,721.86),** Philippine Currency, inclusive of accrued interests as of said date but exclusive of all other charges incidental to this foreclosure and sale, the undersigned Sheriff will sell at public auction on **NOVEMBER 17, 2026 in** the morning until 12:00 o'clock noon, at the main entrance of the Government Center Building located at the Provincial Capitol Compound, Trece Martires City, to the highest bidder for CASH and in Philippine Currency, the following described property with all the improvements thereon, to wit:

TRANSFER CERTIFICATE OF TITLE
077-2023002015

Lot No. 1 Block No. 12 Plan No. Psd-04-231572
Portion of: Lot 2946, San Francisco de Malabon Estate
Location: Barangay of Conchu, City of Trece Martires, Province of Cavite, Island of Luzon

Boundaries:

LINE	DIRECTION	ADJOINING LOT(S)
1-2-3-4-5-6, 9-1	NE,SE,NE	Road Lot 11, Psd-04-231572
6-7	South	Road Lot 5, Psd-04-231572
7-8	SW	Lot 23, Block 12, Psd-04-231572
8-9	NW	Lot 2, Block 12, Psd-04-231572

Area: SIXTY NINE SQUARE METERS (69), more or less

All sealed bids must be submitted to the undersigned on the above-stated time and date.

In the event the public auction should not take place on the said date and time, it shall be held on **NOVEMBER 24, 2026** without further notice.

Prospective bidders/buyers are hereby enjoined to investigate for themselves the title to the said property and encumbrances thereon, if any there be.

Trece Martires City, OCTOBER 20, 2025

JOANNAH AVIGAIL C. TIMKANG
Sheriff IV

Copy furnished:
LARS ANDREI LIM
Atty-in-Fact of Unionbank
UnionBank Plaza Building, Meralco Avenue corner Onyx and Sapphire Roads, Ortigas Center, Pasig City

ARBYN A. REODIQUE
(1) 127 Caimito Street, Cembo, Makati City
(1) Lot No. 1, Block 12, Amaia Scapes Trece Martires, Barangay Conchu, Trece Martires City, Cavite

WARNING: It is hereby prohibited to remove, destroy or deface this Notice of Extra Judicial Sale on or before the date of sale

HUMANITY NEWS
OCTOBER 26, NOVEMBER 2, & 9, 2026

REPUBLIC OF THE PHILIPPINES
FOURTH JUDICIAL REGION
REGIONAL TRIAL COURT
OFFICE OF THE CLERK OF COURT
TRECE MARTIRES CITY

UNIONBANK OF THE PHILIPPINES,
Mortgagee,

-versus- FORECLOSURE CASE NO. F-869-26

REGINA D. LLAMERA married to ROMEO C. LLAMERA,
Mortgagor.

X----------X

NOTICE OF EXTRA-JUDICIAL SALE

Upon Extra-Judicial Petition for Sale under Act 3135, as amended by Act 4118, filed by Mortgagee, UNIONBANK OF THE PHILIPPINES with business address at UnionBank Plaza Building, Meralco Avenue corner Onyx and Sapphire Roads, Ortigas Center, Pasig City against the Mortgagor, **REGINA D. LLAMERA married to ROMEO C. LLAMERA**, signing for himself and as Attorney-in-Fact of Regina D. LLamera, with residence and postal addresses at (1) Block 5, Lot 13 Sunny Crest Village, Salitran, Dasmariñas City, Cavite; (2) Block 5, Lot 13, sunny Crest village, Salitran II, Dasmariñas, Cavite 4114 and (3) Sunny Crest Village, Salitran II, Dasmariñas, Cavite and collateral address at Lot No. 12, Block No. 5, Lumina General Trias, Barangay Santiago, General Trias, Cavite, to satisfy the mortgage indebtedness which as of August 31, 2026 amounts to **SIX HUNDRED SEVEN at 10:00 o'clock in THOUSAND THREE HUNDRED SIXTY FIVE PESOS and 12/100 (PhP607,365.12)**, Philippine Currency, inclusive of accrued interests as of said date but exclusive of all other charges incidental to this foreclosure and sale, the undersigned Sheriff will sell at public auction on **NOVEMBER 17, 2026 in** the morning until 12:00 o'clock noon, at the main entrance of the Government Center Building located at the Provincial Capitol Compound, Trece Martires City, to the highest bidder for CASH and in Philippine Currency, the following described property with all the improvements thereon, to wit:

TRANSFER CERTIFICATE OF TITLE
057-2019047950

Lot No. 12 Block No. 5 Plan No. Pcs-04-029720
Portion of: Lots 3165-B, Psd-71285 and 3170-B-2, Psd-04-238085
Location: Barangay Santiago, Gen. Trias, Cavite

Boundaries:

LINE	DIRECTION	ADJOINING LOT(S)
1-2	SE	Road Lot 4, PCS-04-029720
2-3	SW	Lot 13, Block 5, Pcs-04-029720
3-4	NW	Lot 20, Block 5, Pcs-04-029720
4-5	NW	Lot 21, Block 5, Pcs-04-029720
5-1	NE	Lot 11, Block 5, Pcs-04-029720

Area: THIRTY SIX SQUARE METERS (36), more or less

All sealed bids must be submitted to the undersigned on the above-stated time and date.

In the event the public auction should not take place on the said date and time, it shall be held on **NOVEMBER 24, 2026** without further notice.

Prospective bidders/buyers are hereby enjoined to investigate for themselves the title to the said property and encumbrances thereon, if any there be.

Trece Martires City, OCTOBER 20, 2025

JOANNAH AVIGAIL C. TIMKANG
Sheriff IV

Copy furnished:
LARS ANDREI LIM
Atty-in-Fact of Unionbank
UnionBank Plaza Building, Meralco Avenue corner Onyx and Sapphire Roads, Ortigas Center, Pasig City

REGINA D. LLAMERA & ROMEO C. LLAMERA
(2) Block 5, Lot 13, sunny Crest village, Salitran II, Dasmariñas, Cavite 4114
(1) Block 5, Lot 13 Sunny Crest Village, Salitran, Dasmariñas City, Cavite
(3) Sunny Crest Village, Salitran II, Dasmariñas, Cavite
(4) Lot No. 12, Block No. 5, Lumina General Trias, Barangay Santiago, General Trias, Cavite

WARNING: It is hereby prohibited to remove, destroy or deface this Notice of Extra Judicial Sale on or before the date of sale

HUMANITY NEWS
OCTOBER 26, NOVEMBER 2, & 9, 2026

Turnover of walk-through metal detectors to GenTri public schools



Ayon sa fb post ni Mayor Jon-Jon Ferrer " **41 walk-through metal detectors** po ang ipinamahagi natin sa elementary, high school, at senior high schools, kasama ang DepEd SDO General Trias, bilang paunang bahagi ng ating hakbang para mas pataasin ang lebel ng seguridad sa mga paaralan sa lungsod. Kasunod na darating ang ***handheld metal detectors*** at iba pang mga kagamitan gaya ng ***transparent bags***, **200** ***laptops*** at **100** ***smart TVs***.

Nagpapasalamat po tayo sa suporta ng ating mga kababayan, maging ng mga ***mamumuhunan*** at iba pang ***taxpayers***, sa patuloy na pagsuporta sa mga programa ng lungsod.

Gaya ng isinusulong natin, walang batang dapat malagay sa panganib sa ating mga paaralan. Sama-sama po nating tiyaking ***ligtas*** at ***maayos*** ang kanilang kapaligiran. Patuloy din po ang pagbuo natin ng ***short-term at long-term plans*** para mapangalagaan ang kapakanan ng mas dumarami pang mga estudyante sa GenTri."

REPUBLIC OF THE PHILIPPINES
FOURTH JUDICIAL REGION
REGIONAL TRIAL COURT
OFFICE OF THE CLERK OF COURT
TRECE MARTIRES CITY

BDO UNIBANK, INC.,
Mortgagee,

-versus- FORECLOSURE CASE NO. F-825-26

ANNALIZA C. SANTOS,
Debtor/Mortgagor,

X----------X

NOTICE OF EXTRA-JUDICIAL SALE

Upon Extra-Judicial Petition for Sale under Act 3135, as amended by Act 4118, filed by Mortgagee, **BDO UNIBANK, INC.,** with business address at 33rd Floor, BDO Corporate Center Ortigas, No. 12 ADB Avenue, Mandaluyong City against the Debtor/Mortgagor, **ANNALIZA C. SANTOS,** with postal addresses at (1) 30-31 Pamato Street, Dagat Dagatan, Barangay 28, Caloocan City (currently occupied) and (2) Lot 82, Block 1, Micara Estates Tanza, Phase 6, Barangay Sahud Ulan, Tanza, Cavite (abandoned property), to satisfy the mortgage indebtedness which as of August 7, 2026 amounts to **ONE MILLION SIX HUNDRED ELEVEN THOUSAND FOUR HUNDRED FORTY SEVEN PESOS and 69/100 (PhP1,611,447.69),** Philippine Currency, including interest, penalties and other charges as of said date but exclusive of all other expenses incidental, to this foreclosure and sale, the undersigned Sheriff will sell at public auction on **NOVEMBER 17, 2026 at 10:00 o'clock in the morning** until 12:00 o'clock noon at the main entrance of the Government Center Building located at the Provincial Capitol Compound, Trece Martires City, to the highest bidder for CASH and in Philippine Currency, the following described property with all the improvements thereon, to wit:

TRANSFER CERTIFICATE OF TITLE
No. 057-2023046262

Lot No. 82 Block: 1 Plan No. Pcs-04-031423
Portion of: Block 15, Pcs-04-030998, Lot 1620-A, Psd-04-034571, Lot 1616 & Lot 1619, Sta. Cruz De Malabon Estate, Decree No. 10111, LRC No. 6832
Location: Barangay of Sahud Ulan, Municipality of Tanza, Province of Cavite, Island of Luzon

Boundaries:

LINE	DIRECTION	ADJOINING LOT(S)
1-2	SE	Road Lot 8, Pcs-04-031423
2-3	SW	Lot 81, Block 1, Pcs-04-031423
3-4	NW	Block 18, Pcs-04-031423
4-1	NE	Lot 83, Block 1, Pcs-04-031423

Area: FIFTY TWO (52) SQUARE METERS, more or less

All sealed bids must be submitted to the undersigned on the above-stated time and date.

In the event the public auction should not take place on the said date and time, it shall be held on **NOVEMBER 24, 2026** without further notice.

Prospective bidders/buyers are hereby enjoined to investigate for themselves the title to the said property and encumbrances thereon, if any there be.

Trece Martires City, OCTOBER 20, 2025

JOANNAH AVIGAIL C. TIMKANG
Sheriff IV

Copy Furnished:
BDO UNIBANK, INC.
CONSUMER REMEDIAL MANAGEMENT
33rd Floor, BDO Corporate Center Ortigas
No. 12, ADB Avenue, Mandaluyong City

MS. ANNALIZA C. SANTOS

(1) 30-31 Pamato Street, Dagat Dagatan, Barangay 28, Caloocan City
(2) Lot 82, Block 1, Micara Estates Tanza, Phase 6, Barangay Sahud Ulan, Tanza, Cavite

WARNING: It is absolutely prohibited to remove deface or destroy this Notice of Extra-Judicial Sale on or before the date of sale.

HUMANITY NEWS
OCTOBER 26, NOVEMBER 2, & 9, 2026

REPUBLIC OF THE PHILIPPINES
FOURTH JUDICIAL REGION
REGIONAL TRIAL COURT
OFFICE OF THE CLERK OF COURT
TRECE MARTIRES CITY

CHINA BANK SAVINGS, INC,
Mortgagee,

-versus- FORECLOSURE CASE NO. F-887-26

DIOMEDA ANN A. APUAD,
Mortgagors/Borrowers.

x----------x

NOTICE OF EXTRA-JUDICIAL SALE

Upon Extra-Judicial Petition for Sale under Act 3135, as amended by Act 4118, filed by Petitioner/Mortgagee, **CHINA BANK SAVINGS, INC.**, with business address at CBS Building, No. 314 Sen. Gil Puyat Avenue, Makati City against the Mortgagors/Borrowers, **DIOMEDA ANN A. APUAD**, with known addresses at (1) 3434 F. Roxas St., Bo. Obrero, Brgy. 189, Zone 17, Tondo, Manila; and (2) Block 19, Lot 39, Woodcress Phase 7, Brgy. Tapia, General Trias City, Cavite. to satisfy the mortgage indebtedness which as of September 30, 2026 amounts to **ONE MILLION NINE THOUSAND SEVEN HUNDRED EIGHTY-FIVE PESOS AND 86/100 (Php 1,009,785.86)** Philippine Currency, inclusive of interest, penalties and other charges as of said date but exclusive of all other charges icidental to this foreclosure and sale, the undersigned Sheriff will sell at public auction on **NOVEMBER 17, 2026** at 10:00 o'clock in the morning until 12:00 o'clock noon, at the main entrance of the Government Center Building located at the Provincial Capitol Compound, Trece Martires City, to the highest bidder for CASH and in Philippine Currency, the following described property with all the improvements thereon, to wit:

TRANSFER CERTIFICATE OF TITLE
057-2021059151

Lot No. 39 Block No. 19 Plan No. PCS-04-032361
Portion of: LOTS 1912 (FRS-04-005438); 1918 (RS-04-004387); 1913, 1314, 1985 (FRS-04-006221); 3263 (FRS-04-006218)& 1915, SFDM ESTATE, LRC RECORD NO. 5964, DECREE NO. 4270
Location: BARANGAY OF TAPIA, MUNICIPALITY OF GENERAL TRIAS, PROVINCE OF CAVITE, ISLAND OF LUZON

Boundaries:

LINE	DIRECTION	ADJOINING LOT(S)
1-2	NW	LOT 37, BLOCK 19, PCS-04-032361
2-3	NE	ROAD LOT 22, PCS-04-032361
3-4	SE	LOT 41, BLOCK 19, PCS-04-032361
4-1	SW	LOT 38, BLOCK 19, PCS-04-032361

Area: FORTY (40) SQUARE METERS, MORE OR LESS

All sealed bids must be submitted to the undersigned on the above-stated time and date.

In the event the public auction should not take place on the said date and time, it shall be held on **NOVEMBER 24, 2026** without further notice.

Prospective bidders/buyers are hereby enjoined to investigate for themselves the title to the said property and encumbrances thereon, if any there be.

Trece Martires City, OCTOBER 20, 2025

JOSELITO ARANDA
Sheriff V

Copy furnished:
BUENAVENTURA PAGTAKHAN CONSTANTINO MANGROBANG ROSELL AND ASSOCIATES
Counsel for the Mortgagee
12th Floor, China Bank Savings Building 314 Sen Gil Puyat Avenue, Makati City

DIOMEDA ANN A. APUAD
(1) 3434 F. Roxas St., Bo. Obrero, Brgy. 189, Zone 17, Tondo, Manila;
(2) Block 19, Lot 39, Woodcress Phase 7, Brgy. Tapia, General Trias City, Cavite.

WARNING: It is absolutely prohibited to remove, deface of destroy this Notice of Extra Judicial Sale on or before the date of sale

HUMANITY NEWS
OCTOBER 26, NOVEMBER 2, & 9, 2026

PGC medical and dental mission serves Dasmariñas residents



Residents of Barangay St. Peter II, Dasmariñas City, received essential health services through the Provincial Government of Cavite's (PGC) Medical and Dental Mission on October 16, 2026, providing community members with access to basic healthcare within their locality.

Medical and dental professionals from GEAMH and CARSIGMA District Hospital attended to residents' healthcare needs, with the assistance of Barangay Health Workers (BHWs). A total of 447 residents benefited from the mission, which offered medical consultations, dental care, electrocardiogram (ECG) procedures, and fasting blood sugar (FBS) tests.

Extending support beyond medical consultations, the OPG-Medical Mission Team also distributed prescribed medicines free of charge and provided multivitamins to help residents manage their health needs.

The activity reflects the provincial government's continuing efforts to make healthcare more accessible and responsive to the needs of local communities, bringing essential medical services and support directly to Caviteños. —OPIO